

**CITY OF NAPOLEON
BUILDING CONSTRUCTION PERMIT**

(1, 2 or 3 Family Dwelling)

Owner Name A. C. Gerken
 Address 140 Westwood Avenue
 Builder Name George H. Wienken
 Address 715 Romain St. Tel. 592-1093

Lot Information:

Street No. 140 Westwood Ave.
 Lot # 34 Subdivision Harmony Acres
 Lot Dimensions 94'x120' Lot Area 11,280 Sq. Ft.
 Yard Set Back: Front Dist. "A" Rear Min. 15'
 Each Side 5' Total Side Min. 18.8'

Zoning "A" Intended use of Building: 12'x15' Aluminum patio cover

Permit No.	<u>530-76</u>		
Issued	<u>June 3, 1976</u>		
By	<u>Louis W. Brenner</u>		
	Building Inspector		
Valuation	<u>\$60000</u>		
	Fees	Base	Plus Total
Construction	<u>\$6.00</u>	<u>---</u>	<u>\$6.00</u>
Plumbing	<u>---</u>	<u>---</u>	<u>---</u>
Electrical	<u>---</u>	<u>---</u>	<u>---</u>
Heating	<u>---</u>	<u>---</u>	<u>---</u>
Water Tap	<u>---</u>	<u>---</u>	<u>---</u>
Sewer Tap	<u>---</u>	<u>---</u>	<u>---</u>
Temporary Elec.	<u>---</u>	<u>---</u>	<u>---</u>
TOTAL	<u>\$6.00</u>	<u>---</u>	<u>\$6.00</u>

Building Information:

Single Double _____ Multiple _____ New Construction _____ Addition Remodel _____
 Size: Length 15' Width 12' No. of Stories 1
 Floor Area: 1st Floor 187.5sq.ft 2nd Floor _____ 3rd Floor _____ Basement _____
 Unfinished Attic _____ Garage _____
 Foundation: Piers _____ Full Basement _____ Part Basement _____
Existing Concrete slab Block _____
 Walls: Frame _____ Block _____ Brick _____ Other metal columns
 Electrical: Wiring --- Electric Heating _____ Electrical Appliances _____
 Plumbing: Fixtures or Traps --- Warm Air Heating _____ Hot Water Heating _____

Additional Information: This permit requires compliance with the attached addendum marked Exhibit "A" and made a part here-of.

Date 6-8-76 Applicant Signature Geo. H. Wienken
 Owner - Builder - Agent

Inspection Record:

Work Started	_____ Foundations	_____ Plumbing, Heating
Set Back, Side Lines	_____ Plumbing (Rough In)	_____ And Air Conditioning
Excavation	_____ Erecting Frame	_____ Roof
Footing	_____ Electrical Work	_____

Comments: OK - 3/15/77 RRR.

Certificate of Occupancy Issued _____

OF NAPOLEON
G PERMIT

Zoning Permit No. 520-76

Issued June 3, 1976

By [Signature]
Zoning Inspector

Filing Fee none
Amount --- Date Paid ---

wood Avenue
n Harmony Acres

(or Legal Description)

Yard Set Back: Front Conform to Dist. "A" Rear Min. 15'
q. Ft. Each Side 5' Total --- Side Min. 18.80'

Description of Use 102'x15' Aluminum patio cover

Off Street Parking Spaces Required none

Loading Spaces Required none

Board of Zoning Appeals ---

Signature [Signature]
Treasurer ---

Pink - Engineering

Owner - Agent

Gold - Board of Zoning Appeals

CITY OF NAPOLEON

Engineering Department
255 Riverview Avenue
NAPOLEON, OHIO 43545

ADDENDUM "A" con't.

TO

George H. Wiemken

715 Romain St.

DATE	JOB NO.
June 3, 1976	528-76
PROJECT	529-76
LOCATION	530-76
CONTRACTOR	OWNER
G.H. Wiemken	
WEATHER	TEMP. ° at AM
	° at PM
PRESENT AT SITE	

THE FOLLOWING WAS NOTED: upon review of the applications for permits-528-76, 529-76, & 530-76.

1. Metal roofs must be grounded in accordance with Sec. 926.5 of the BOCA basic building code.

2. Sec. 85.48 paragraph (b) of Ord. 1104, Zoning ordinance, requires that any person making application for a building permit SHALL furnish a site plan drawn to scale. Site plans were not furnished on these three permits.

In the future this department will require site plans drawn to scale before permits are issued.

OK - 5/15/77 [Signature]

COPIES TO George H. Wiemken

SIGNED

[Redacted Signature]

[REDACTED]

CITY OF NAPOLEON
ENGINEERING DEPARTMENT
APPLICATION FOR CONSTRUCTION PERMIT
(PLEASE PRINT OR TYPE)

The undersigned hereby makes application for the construction, installation, replacement or alteration as herein specified, agreeing to do all such work in strict accordance with the City of Napoleon's Building Code for 1, 2 and 3 Family Buildings.

Owner's Name A.C. Gerken Address 140 Westwood
Builder's Name Geo. H. Wiencken Address 715 Romain Tel 592 1093

LOT INFORMATION: (Not required for roofing or siding job.)

Location of Project _____ Lot # 34
Subdivision _____ Lot Area 11,280 Sq. Ft.
Yard Set Back: Front 30' Rear From Patio 35' Left Side N. of Patio 54'
Right Side S. of Patio 24' Zoning District ?

BUILDING INFORMATION:

Single _____ Double _____ Multiple _____ New Construction _____
Addition _____ Remodel _____ Attached Garage _____
Detached Garage _____ Accessory Building _____ Replacement _____

Brief Description of Work: a 15' wide x 10' proj from house roof overhang which is 29" Alum. patio cover over a 13'9" x 12' concrete slab existing
Size: Proj from house wall 12'6" width 15' No. of Stories _____

Floor Area: 1st Floor 1342 Sq. Ft. 2nd Floor none Sq. Ft.
3rd Floor _____ Sq. Ft. Basement none Sq. Ft.
Unfinished Attic _____ Garage 473 sq ft approx

Foundation: Piers _____ Full Basement _____ Part Basement _____
Concrete 4 1/2" 5" Thickness Block _____ Size _____

Walls: Frame _____ Block _____ Brick _____ Other _____
Specific Type of Exterior Siding _____

RECEIVED
JUN 3 1976
CITY OF NAPOLEON
ENGINEERING DEPT.
BY: GD

APPLICATION FOR PERMIT SHALL BE ACCOMPANIED BY TWO COMPLETE SETS OF PLANS INCLUDING: ELEVATIONS, FLOOR PLANS, CROSS SECTIONS AND PLOT PLAN. IF ADDITIONS OR REMODELING, SHOW ALL EXISTING STRUCTURES AND THEIR SIZE AND LOCATION. ALL PLANS SHALL BE DRAWN TO 1/4"=1'-0" SCALE. PLOT PLAN DRAWN TO 1/8"=1'-0" SCALE.

ESTIMATED COST OF COMPLETED PROJECT: \$600.00
DATE June 1-76 APPLICANT'S SIGNATURE Geo. H. Wiencken
OWNER-BUILDER-AGENT

2

INSTALLATION SUGGESTIONS FOR DELUXE PATIO COVERS AND GARPORTS

FOR ATTACHED AND FREESTANDING UNITS

853 HOOVER / ALUMINUM CORPORATION

100 OF 18

NOTES

1. Fasten top of panel to top flange of fascia with #10 x 3/4" S.M. screws at each panel interval.
2. Fasten top of panel to top flange of fascia with #10 x 3/4" S.M. screws and secure clip into each panel interval.
3. Fasten bottom of panel to bottom flange of fascia and hanging rail with #10 x 3/4" S.M. screws @ 9" o.c. with #10 x 3/4" S.M. screw @ 12" o.c.
4. Fasten fascia down to bottom of panel with 2 - #10 x 3/4" S.M. screws.
5. Fasten fascia clips connectors to fascia with 2 - #8 x 3/4" S.M. screws.
6. Between female hanging rail and wall, use spacers and hanging rail.
7. Fasten down.
8. When using skylight panel, use #10 x 3/4" S.M. screws @ 12" o.c. panel. See skylight spacing chart for proper sequence.

9. When using skylight panel, fasten bottom of panel to hanging rail with #10 x 3/4" S.M. screw; at the fascia, use #10 x 3/4" S.M. screw and secure clip into each side of the skylight panel.
10. Fasten the skylight flashing to the top flange of the hanging rail or fascia with #10 x 3/4" S.M. screws. It will be necessary to alter the flashing extent in order to fit over the skylight panel. Consult flashing at skylight detail. Consult Detail and/or Homewood Engineering Sheets for additional notes and details.

NOTE: Above table are minimum and are required for structural safety. The minimum slope is 1/4" per foot.

PANEL THICKNESS	TWIN-VEE PANEL SLOPE CHART				
	PANEL SLOPE (MINIMUM PER FOOT)				
10	3/8"	3/8"	3/8"	3/8"	3/8"
20	3/8"	3/8"	3/8"	3/8"	3/8"
30	3/8"	3/8"	3/8"	3/8"	3/8"
40	3/8"	3/8"	3/8"	3/8"	3/8"
50	3/8"	3/8"	3/8"	3/8"	3/8"

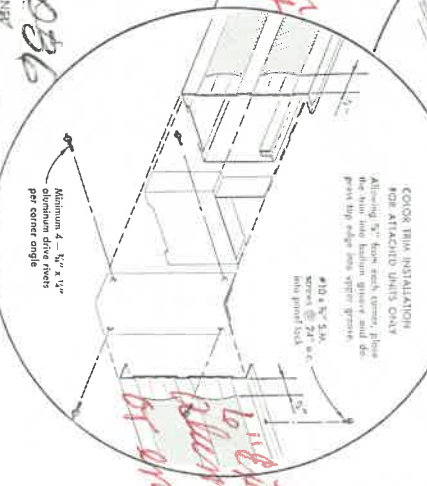
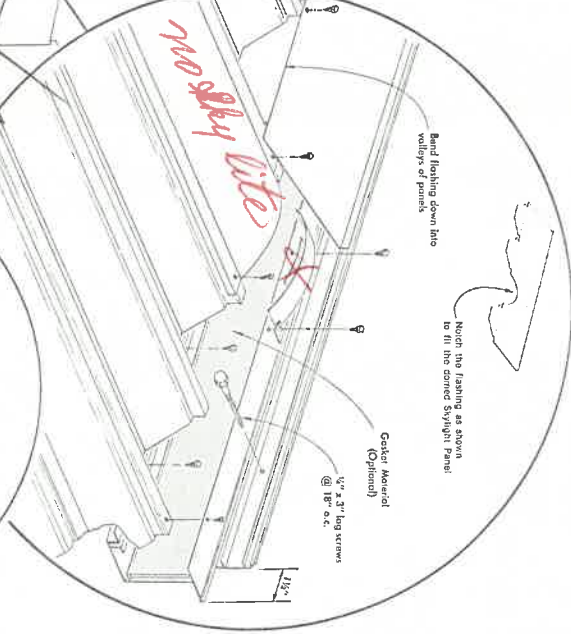
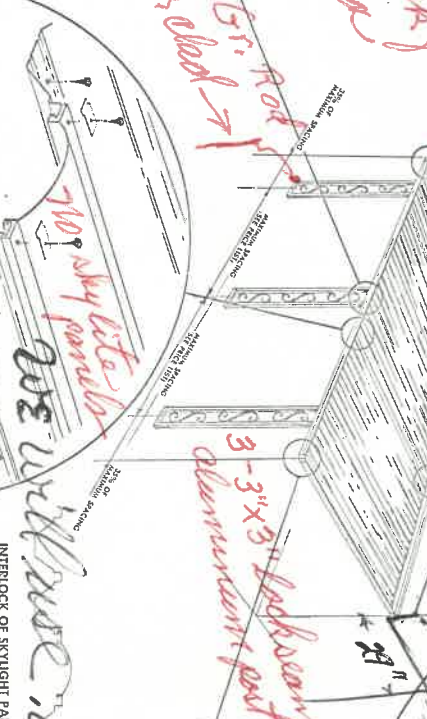
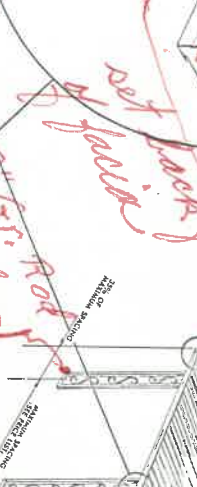
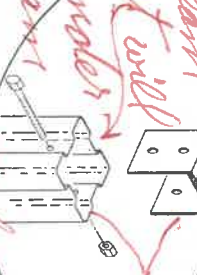
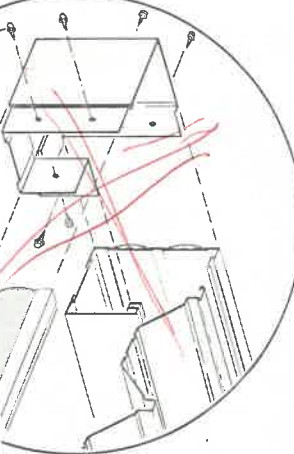
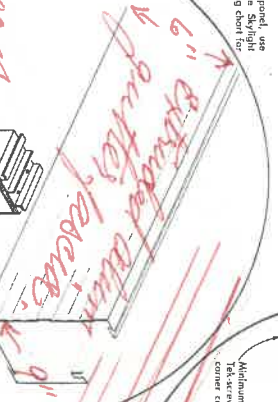

Sheet -
-3x3\"/>

3 1/2\"/>

3-3\"/>

6\"/>

